

Discounts!
**Coupons
Attached!**

やきものとフルーツの里
VILLAGE OF CERAMICS AND FRUITS

IMARI
伊万里

English Guidebook



Travel

Imari



Contents

Okawachiyama - The Village of Secret Kilns	1
Acclaimed Imari Beef	7
Imari – Town of Fruits	11
Much to See in Imari	13
Recommended Sightseeing Courses!	17
Access Map	19
Hotels, Accommodations, Souvenir Shops, & Transportation	21

Okawachiyama - The Village of Secret Kilns

During the Edo period, the Saga Domain (Nabeshima Clan) produced pottery in Arita that was gifted to the shogun’s family, council of elders, and other shogunate officials. The Saga Domain moved their kilns from Arita to the mountainous Okawachiyama region in the 1660s to hide their prevent their porcelain techniques from being discovered. A guardhouse was built at the entrance to their “Hiyonosato”, which means The Village of Secret Kilns, to protect their secret. With no concerns for profit, the potters continued to produce luxurious, custom-made pottery to be used as gifts through the end of the Edo period.

The potters were paid in exchange for their exquisite craftsmanship. The feudal lords would fire any craftsman who fell short of their expectations. Paintings of their designs and disposal of flawed pottery were also managed strictly.



Pottery created specifically as gifts for nobility were name “Nabeshima” Porcelain. Shaping and styling the pottery with precision, elegance, and without compromise, Nabeshima Porcelain is regarded throughout the world as the finest of early modern pottery.

Today's potters have combined their inherited Nabeshima Porcelain techniques with modern techniques to keep the historical, 350-year old tradition alive.

In September 2003, the Okawachi Nabeshima Kiln Remains was designated as a national historic site and is recognized for its historical and cultural heritage.

There are 30 pottery kilns in Okawachiyama. Stroll around town to observe the impressive scenery of the smokestacks rising from the kilns and the peculiarly shaped crags that are reminiscent of traditional landscape paintings. Okawachiyama is worthy of its “The Village of Secret Kilns” title and visitors will enjoy shopping, walking, and visiting the popular pottery fairs in spring and autumn.

The Agency for Cultural Affairs designates regional narratives that illustrate Japan’s culture and traditions through the historical appeal and uniqueness of the region as “Japan Heritage.” In April 2016, because of its history and scenery, the Agency designated Okawachi’s heritage narrative as “The Home of Japanese Ceramics — Hizen: *Hyakkaryoran no Yakimono no Sanpo* (*The walk of ceramics with the resplendence of a hundred flowers in bloom*)”.

Moreover, the Saga Travel Guide (Web version), which ranks the attraction of sight-seeing spots for foreign tourists on a scale of 1 to 3, gives Okawachiyama a 2 star ranking (★★), indicating it is “worth a detour”.



JAPAN HERITAGE

日本遺産



Byobuiwa
(Sheer Cliff)

Tongoiwa Crag

Mt. Seira

Accessing
Okawachiyama
from Imari Station

[Saihi Bus: Required Time]
Approx. 15 to 20 min.

[Taxi: Required Time]
Approx. 10
to 15 min.

Let Us Show You Around!

Imari Tourism
Volunteer Guide Association
(In Imari Pottery Merchant Museum)

☎(0955)22-7934



Gongendake
Shrine

Feudal Domain
Official's Manor Remains
Remains of a Feudal Domain
Official's Manor

Seishodo Hall

Large
Ginkgo Tree
Beautiful Autumn
Foliage!

Atago Shrine
(Deity of Fire)

Slopped Kiln Remains

Soejima Yushichi Monument

Take Shrine Entrance

Graves of Potter's
from Goryeo

Nipposan
Enshrining Lord
Nabeshima

Pottery Shop Imari

Tonbai Bridge

Pottery Studio

Daigorou Kiln

Kozan Kiln

Pottery Studio
Remains
Remains of a Pottery
Studio from the
Nabeshima Clan's Kilns

Choshunseiji Kiln

Daigo Kiln

Sehyo Kiln (Shinpu)

Sehyo Kiln (Tobako)

Miyake Kiln

Gakuzan
Kiln

Tobu Obayashi
Pottery

Taisen Kiln

Tominaga Kiln

Sesadatoyo
Kanemon Kiln

Zeryu Kiln

Suizan Kiln
(Yamamoto Porcelain Factory)

Seira (Tokunaga) Kiln

Former Inspection Area Remains

Discount
**Pottery
10%
OFF**
Coupon
Imari Nabeshima Porcelain Hall

Show this coupon at the time of purchase. This coupon cannot be combined with other coupons.

The 3 Rules of Etiquette when Walking:

1. Many people live in Okawachiyama. Please do not raise your voice or peer into the residents' homes.
2. Take care of the environment and do not pick flowers, grass, or tree branches.
3. As the roads are narrow, make sure to park at designated parking areas.



Gongendake Shrine
One of the most splendid examples of Edo-period Shinto architecture still remaining in Imari.



Potter's Residence
Observe the lifestyles of potters at the recreated potter's residence from when the area was the Nabeshima Clan's kiln.



Slopped Kiln
This traditional wood-fire, slopped kiln is used to craft porcelain gifts for nobility.



Mosaic Wall
The mosaic made with porcelain fragments and "tonbai" bricks is a monument to a slopped kiln.

Walk Through Okawachiyama The Village of Secret Kilns

Walking Map

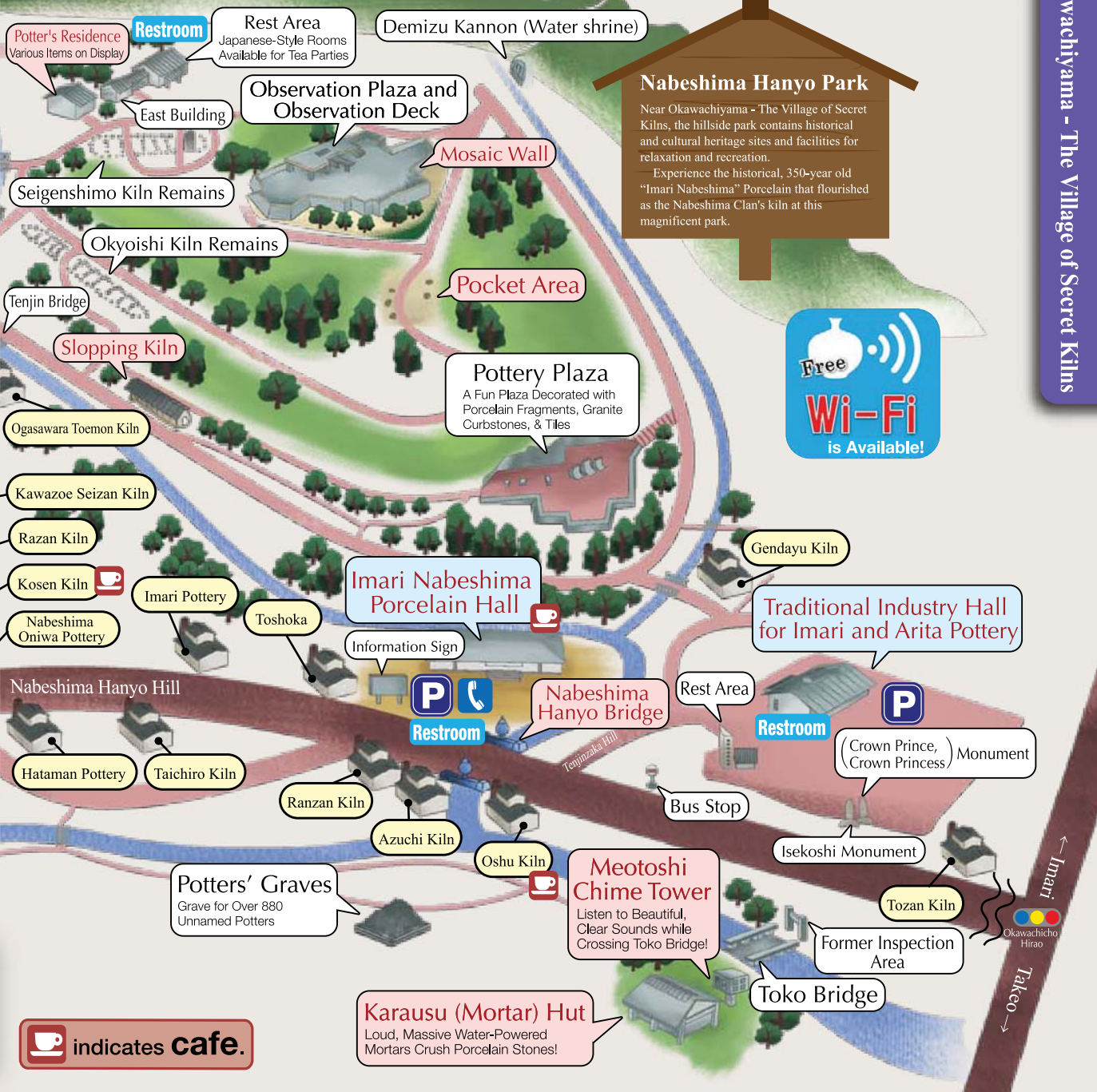

Nabeshima Hanyo Park

Near Okawachiyama - The Village of Secret Kilns, the hillside park contains historical and cultural heritage sites and facilities for relaxation and recreation.

Experience the historical, 350-year old "Imari Nabeshima" Porcelain that flourished as the Nabeshima Clan's kiln at this magnificent park.



Karasu (Mortar) Hut

Loud, Massive Water-Powered Mortars Crush Porcelain Stones!

Meotoshi Chime Tower

Listen to Beautiful, Clear Sounds while Crossing Toko Bridge!

indicates cafe.



Nabeshima Hanyo Bridge

The bridge is decorated with porcelain tiles and numerous fragments of porcelain ware. The bridge exterior features illustrations of a dragon and phoenix.



Meotoshi Chime Tower & Karasu (Mortar) Hut

Beautiful sounds ring out of the Meotoshi Chime Tower. Make sure to see the massive water-powered mortars.



Imari Nabeshima Porcelain Hall

Find a variety of iconic pottery on display and for sale. Relax at the cafe corner.



Traditional Industry Hall for Imari and Arita Pottery

Visit this museum to learn about the history of pottery and participate in a pottery-painting workshop.



Various Events Throughout the Year!

With its extraordinary traditions and scenery reminiscent of a traditional landscape painting, Okawachiyama - The Village of Secret Kilns, is the perfect destination for a casual visit. Enjoy one of the many exciting events held throughout the year!

Special events are held specifically for each season. Plan a trip to experience these seasonal events!



Nabeshima Clan Kiln Autumn Festival

November
1st ~ 5th

Fun Fact!

A "Colorful Autumn" motif is incorporated into newly crafted pottery that is on display and available for purchase at a great discount. Take a relaxing stroll around the village while soaking in the beautiful autumn scenery.



Spring Pottery Fair

Early April

Fun Fact!

Organized by the local potteries, this annual spring pottery fair sells porcelain at lower-than-normal prices. With the cherry blossoms full bloom, this is a must-visit destination.



Porcelain Hina Doll Festival

Mid-February ~
Early March

Fun Fact!

These delightful dolls, with their colorful glazing painted onto smooth porcelain, warm the hearts of everyone that sees them.

Fun Fact!

These elegant, porcelain wind chimes are beautiful to see and hear. Listen to the sweet sounds of these wind chimes throughout The Village of Secret Kilns in the valley. The Boshi Lantern Festival that takes place during this season in mid-July is a must-see. Come and enjoy the magical atmosphere of Okawachiyama filled with soft, gentle lights and serenity.

**"Boshi" refers to the fire-proof receptacles the porcelain is placed on when baking the pottery.

Wind Chime Festival

Mid-June to ~
Late August



Ceramics Workshop

Craft Your Own Unique Piece of Art

Join one of the pottery-painting & wheel-throwing workshops at the Traditional Industry Hall for Imari and Arita Pottery and various potteries around Okawachiyama. Make your very own original mug or plate!

Perfect for a Fun and Memorable Travel Experience!



Difference Between Old Imari and Nabeshima Porcelain

Old Imari Porcelain was produced in the Hizen region and shipped from Imari Port to other locations in Japan and even to Europe during the Edo period. Imari became synonymous with this porcelain.

Nabeshima Porcelain was porcelain produced by a community of kilns organized by the Saga Domain's Nabeshima Clan. The first to perfect porcelain in Japan, Nabeshima Porcelain was gifted to nobility until the end of the Edo period.

Pottery-Painting, Wheel-Throwing & Hand-Shaping Pottery Workshops!

Characteristics of Imari Nabeshima Porcelain

The heritage of Nabeshima Porcelain incorporated into modern Imari Nabeshima Porcelain can be divided into three main categories.



Iro-Nabeshima (Colored Nabeshima) — Patterns are painted on the surface of the white porcelain with blue under-glazing, fired, then over-glazed with red, yellow and green coloring, and fired once again. With its exquisite beauty, Iro-Nabeshima is the pinnacle of porcelain ware.

Nabeshima Sometsume (Blue and White Porcelain)

Indigo blue glazing is painted on the nearly transparent white porcelain. The cobalt blue coloring used in the glazing process is what distinguishes this type of porcelain and gives it its dignified beauty.



Nabeshima Seiji (Celadon Porcelain) — Using celadon ore produced in Okawachiyama, the porcelain is repeatedly glazed with celadon and fired, which gives the porcelains its lustrous finish and mysterious, unique coloring.

Traditional Industry Hall for Imari and Arita Pottery

☎0955-22-6333

Price
¥800 ~ ¥1,500



MAP-P3

Seira (Tokunaga) Kiln

☎0955-23-2656

Price
¥1,000 ~



MAP-P4

Oshu Kiln

☎0955-23-1002

Price
Wheel-Throwing Class (Porcelain): ¥3,000 ~



MAP-P3

Seizan Kiln

☎0955-23-2366

Price
¥2,000 ~



MAP-P4

Kosen Kiln

☎0955-22-3095

Price
Wheel-Throwing Class (ceramic): ¥5,000



MAP-P4

Sehyo Kiln (Company Exhibit Room)

☎0955-23-2749

Price
¥700 ~



MAP-P10

Imadake Kiln

☎0955-23-3583

Price
Pottery Painting: ¥600 ~
Wheel-Throwing & Hand-Shaping: ¥3,500 ~



MAP-P10

Hataman Pottery

☎0955-23-2784

Price
¥1,000 ~

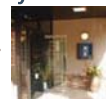

MAP-P3

Ocean Silk Road Museum

☎0955-23-1189

Price
Pottery Painting: ¥756 ~
Wheel-Throwing: ¥2,160 ~
Hand-Shaping: ¥1,944 ~



MAP-P13

Hataman Pottery Studio Tours

🕒 Tour Hours: 9:00~16:00
Closed: Saturdays, Sundays, & Holidays
☎0955-23-2784



Advanced Reservations Required
Free

- Pottery Painting Workshop
- ◆ Wheel-Throwing Workshop
- ★ Hand-Shaping Pottery Workshop

* Shipping Costs Extra

Imari Beef's History

- Around the 1960s** Raising Cattle for Beef Began in Imari
- 1984** Awarded First Place at the 5th All-Japan Meat Competitive Fair. Imari Beef's reputation has risen continuously as the beef is repeatedly awarded at a variety of competitive exhibitions and fairs.
- 1989** Chaired by Imari's Mayor, the Imari Beef Promotion Association was founded. The popularity of Imari Beef amongst customers was proliferated by competitive exhibitions and sampling parties, to which distributors and members of the media were invited.
- May 1998** Registered Trademark: "Imari Beef - Raised with Flowers, Music, and Human Compassion" (Owned by: Imari City)
- 2005** Awarded top honors at the 23rd All-Japan Beef Competitive Fair held in Tokyo.
- 2008** Awarded top honors at the 20th Yokohama Meat Market Fair held in Yokohama.



Look for this plate to find restaurants serving Imari Beef!

Acclaimed Imari Beef

Imari Beef tastes twice as good when eaten in this beautiful, natural environment.

During the Edo period, Imari became international renowned as a shipping port for fine porcelain. Did you know that the home to famous pottery is also home to another exquisite treasure?

Imari beef is renowned in Japan for its quality and deliciousness. It is frequently even considered to surpass the world-famous Matsusaka Beef and Kobe Beef.

The high-quality, pedigree cattle are raised in Imari's rich, natural environment. Using superb cattle-rearing techniques, each animal is provided with delicate care. The care provided helps produce delicious, tender, fine-grained meat that melts in your mouth. The vivid colors of the meat and sweet, rich flavor are exquisite.

Having won numerous awards at prestigious beef competitions, Imari Beef is one of the Imari's special, local products.

Imari Beef Vendors



Kataoka Butcher Shop Main Store

☎0120-08-1298

Address: 257 Imarichoko, Imari City
 Business Hours: 8:30 - 19:00
 Closed: Two Sundays Every Month (Varies According to the Month)



Sakaki Meat

☎0120-29-2067

Address: 484 Imarichoko, Imari City
 Business Hours: 9:00 - 19:00
 Closed: Sundays



Imari Beef Show Processing and Sales Center

☎0955-20-4355

Address: 1775-1 Niricho Ozatoko, Imari City
 Business Hours: 9:00 - 18:00 (Until 19:00 on Saturdays)
 Closed: Open Every Day



Maeda Chikusan Minamihata Meat

☎0955-20-3110

Address: 2615-1 Minamihatacho Ideno, Imari City
 Business Hours: 10:00 - 18:00
 Closed: Wednesdays, 2nd and 4th Tuesdays



Matsuo Chikusan Wholesale Meat

☎0955-27-0631

Address: 748-1 Kurogawacho Fukuda, Imari City
 Business Hours: 8:00 - 17:00
 Closed: Wednesdays & Sundays



Imari Beef Hamburg Steak
**Kyushu Local
 Gourmet Grand Prix**
 No.1 for Three Consecutive Years!
**Gourmet Hall
 of Fame**

Acclaimed Imari Beef

Tender and Juicy Imari Beef Hamburg Steak

Sweet and flavorful, Imari Beef is delicious as a steak and is also perfect for cooking delectable hamburger steaks. The tender meat melts in your mouth and is a savory top-grade beef.

The exquisite Imari Beef Hamburg Steak was ranked first in Kyushu Local Gourmet Grand Prix's "Food I Want to Try" category for three consecutive years.

Not using any low-grade meat such as shank meat, Imari Beef is prepared with locally-harvested onions and 100% high-quality, beef round, ribs, and flank cuts. The hamburger does not use any fillers like eggs or milk. Each restaurant has its own unique taste, style, sauces, and garnishes.



3年連続1位 殿堂入り!!

伊予牛ハンバーグ



賞状



Imari Shokuzanmai Executive Committee
 Vice President, Kiyohiro Maeda

Look for this Flag to Identify Registered Shops

Pursuing Repeated Success!

Collaborating to Create New Menus and New Ideas!

Constantly striving to make improvements, registered members hold meetings regularly to discuss new and better ideas. Dedicated to satisfy repeat customers, food trucks, croquettes, and other ideas are constantly being created.

Imari Beef Hamburg Steak & Steak Restaurants



1 Yakiniku Inakamura

☎0955-23-3371

Address 157 Wakidacho, Imari City
Business hours 11:00-14:00 & 17:00-22:00
Closed Tuesdays



2 Restaurant Ishikeri

☎0955-23-3922

Address 203-3 Niricho Ozatootsu, Imari City
Business hours 11:00-14:30 & 17:00-20:30
11:00-20:30 (Saturdays & Sundays)
Closed Mondays (Open on National Holidays)



3 Steak House Lion

☎0955-23-9772

Address 86-3 Niricho Ozatootsu, Imari City
Business hours (Weekdays) 11:30-14:00 & 17:00-21:00
(Holidays) 11:30-15:00 & 17:00-21:00
Closed Irregular



4 Steak House & Restaurant Show

☎0955-22-6661

Address 1780 Niricho Ozatoko, Imari City
Business hours 11:30-14:30 & 17:00-20:30
Closed Thursdays



5 Forest Inn Imari

☎0955-23-1001

Address 1704-1 Niricho Ozatoko, Imari City
Business hours 11:30-14:30 & 17:30-20:30
Closed Open Every Day



6 Steak House Tsujikawa

☎0955-23-2660

Address 720-3 Shintencho, Imari City
Business hours 11:30-14:30 & 17:00-21:00
Closed Mondays



7 Ikeshi Kamaboko

☎0955-23-2291

Address 293 Matsushimacho, Imari City
Business hours 8:00-16:30
Closed Sundays



8 Imari Lodge

☎0955-23-3289

Address Koimari Street, 567 Imarichoko, Imari City
Business hours 10:00-18:00
Closed Irregular



9 Dining Kitchen Kaze-no-Oka

☎0955-22-6910

Address 481-2 Imarichoko, Imari City
Business hours 11:00-24:00
Closed Wednesday



10 Restaurant Sakaki

☎0955-23-0198

Address 413 Imarichoko, Imari City
Business hours 11:10-20:30
Closed Five Days Per Month (Varies)



11 Imari Beef Hamburgers

☎090-4485-2591

Address 539 Shintencho, Imari City
Open Available at Food Trucks during Events
Closed Irregular



12 Kira Hiragi

☎0955-22-5790

Address 539 Shintencho, Imari City
Business hours 17:00-22:00 (Meals) / 22:30 (Drinks)
Closed Open Every Day



13 Cafe & Restaurant D'Azur

☎0955-22-5110

Address 475-45 Shintencho, Imari City
Business hours 11:00-20:30
Closed Irregular



14 Chimney

☎0955-23-0515

Address 3321-1 Tachibanacho, Imari City
Business hours 12:00-14:00 & 17:30-20:30
Closed Thursdays



15 Local Restaurant Imari-tei

☎0955-22-3953

Address 390-2 Okawachichohei, Imari City
Business hours 11:00-14:30
Closed Tuesdays



16 Imari Onsen Hakuji-no-Yu

☎0955-22-6380

Address 2402-1 Tachibanacho, Imari City
Business hours 10:00-22:30
Closed Irregular



17 Western Restaurant Bank

☎0955-22-6262

Address 547-1 Otsubochootsu, Imari City
Business hours 11:00-15:00 & 17:00-20:30
Closed Wednesdays



18 Restaurant Rural

☎0955-24-2211

Address 2754-9 Minamihatacho Ideno, Imari City
Business hours 11:00-21:00
Closed Wednesdays



19 Imari Kurishoubou Saika

☎0955-22-8228

Address 461 Hamamachi Imarichoko, Imari City
Business hours 11:30-13:30 & 17:30-21:00
Closed Tuesdays (Open on National Holidays)



*Listed business hours are from opening time to last order.

Restaurants Serving Delicious Imari Beef



Acclaimed Imari Beef

Yakiniku Restaurants Serving Delicious Imari Beef



Discount

Use this discount coupon at restaurants with this mark

Coupon

Present this page for special benefits. Check what special benefits are offered at each establishment.

- | | |
|--|---|
| <p>20 Imari Beef Sumibi Yakiniku Takumi ★</p> <p>2859-9 Otsubocho, Imari City ☎0955-23-9713</p> <p>11:00-22:00 / Closed on Thursdays</p> | <p>25 Yakiniku Shokudoen ★</p> <p>559-1 Shintencho, Imari City ☎0955-22-3958</p> <p>17:00-23:00 / Open from 17:00-21:30 on Sundays and Holidays / Closed on Wednesdays</p> |
| <p>21 Yakiniku-tei Happiness Mura ★</p> <p>1127 Niricho Hachiyagarami, Imari City ☎0955-23-2681</p> <p>11:30-22:00 / Closed on Wednesdays</p> | <p>26 Genriki ★</p> <p>140-4 Imarichoko, Imari City ☎0955-23-2929</p> <p>18:00- / Closed on Sundays</p> |
| <p>22 Yakiniku Tsukasa ★</p> <p>1151 Niricho Hachiyagarami, Imari City ☎0955-23-3007</p> <p>17:00-23:00 / Closed on Wednesdays</p> | <p>27 Imari Yakiniku-kan Show ★</p> <p>165-367 Otsubochootsu, Imari City ☎0955-22-1718</p> <p>(Weekdays) 11:30-14:00 17:00-21:00
(Weekends & Holidays) 11:30-21:00 / Open Every Day</p> |
| <p>23 Shichirin Yakiniku Toratama ★</p> <p>112-5 Niricho Hachiyagarami, Imari City ☎0955-23-4029</p> <p>18:00-22:30 / Closed on Tuesdays</p> | <p>28 Drive-in Tori ★</p> <p>1384-2 Otsubocho, Imari City ☎0955-23-0667</p> <p>11:00-23:00 / Closed on 1st and 3rd Wednesdays</p> |
| <p>24 Horumonyaki and Bar Gyutan ★</p> <p>528 Imarichoko, Imari City ☎0955-22-8360</p> <p>17:00-23:00 / Closed on the 1st Monday Every Month</p> | <p>29 Yakiniku-no-Mori ★</p> <p>2754-9 Minamihatacho Ideno, Imari City ☎0955-24-2252</p> <p>11:00-15:00 17:00-21:00 / Closed on Wednesdays</p> |

Western Japan's Top Quality Pear Producers – Imari Pears

An Introduction to Imari Pears

Kosui

Harvested
Late July ~ Mid-August

The subtle sweetness and elegant texture make these pears an ideal gift.

Hosui

Harvested
Late August ~ Mid-September

The perfect balance of sweet and sour, the rich and complex flavors within the pears high in sugar are absolutely astounding.

Niitaka

Harvested
Late September ~ Mid-October

Also known as “Jumbo Pears”, these very large pears are very juicy and flavorful, with little sourness and a distinctive fragrance.

Pear Picking

Season: Late July ~ Late October

- Tourist Fruit Farm (August 20th ~ September 30th)
Hosui (1kg) ¥500 Niitaka (1kg) ¥500
Minamihatacho Ideno, Imari City (at Imari Furusato Village)
☎ 0955-24-2252
- Shinko Farm
7685-4 Matsuuracho Yamagata, Imari City
☎ 0955-26-2224

Grape Picking

Season: August 20th ~ September 30th

- Tourist Fruit Farm
Kyoho (1kg) ¥1,000
Minamihatacho Ideno, Imari City (at Imari Furusato Village)
☎ 0955-24-2252

Imari
Fruit Picking

Imari – Town of Fruits

Imari is also known as the town of fruit, where you can enjoy delicious fruits in all seasons of the year.

Juicy **Imari pears** with exquisite texture and flavor. Sweetly scented **grapes**, bursting with flavor. **Strawberries** with a distinctively refreshing sweetness. **Kumquats** with a charming, richly sweet yet slightly sour taste. Crisp, sweet-and-sour **apples**. All these fruits, cultivated through the tireless effort and passion of local producers, are so delicious that, like magic, a single bite will have you craving for more.

And not only can you enjoy the taste of these fruits, but you can also enjoy the experience of picking them yourself! Please come and experience the pleasure of harvesting the bounty of fruit grown in this natural environment.



*Prices may vary.

Apple Picking

Season: Late August ~ Mid-November

- Higashitashiro Apple Village
Okawacho Higashitashiro, Imari City
☎ 0955-29-3004



Kumquat Picking

Season: January ~ Early March

- Higuchi Orchard
3633-3 Minamihatacho Okawabaru,
Imari City
☎ 0955-24-2653



Strawberry Picking

Season: January ~ Early May

- Tourist Fruit Farm
30-min. All You Can Eat: ¥1,300 (ages 6 and above)
¥1,000 (ages 3 to 5)
Take Away: ¥220 / 100 g
Minamihatacho Ideno, Imari City
(Imari Furusato Village,
Strawberry Greenhouse)
☎ 0955-24-2252





Local Specialty Produce Store



Agricultural and Livestock Produce Processing Plant, Imari Beef Direct Outlet



Imari Furusato Village **A**

2754-9 Minamihatacho Ideno, Imari City
 ☎ 0955-24-2252
 Business Hours: 8:00-18:00
 Closed: Every Wednesday



Restaurant Rural

This roadside station is located along Route 202. On top of the wide selection of fruit and other locally grown, fresh and processed produce, find the Imari Beef Wholesale Market, where you can buy meat at 10 to 20% off regular prices. The roadside station has many repeat visitors from Fukuoka in particular.

There is also a barbecue delivery service (Yakiniku Man) that includes not only meat and vegetables, but also a complete barbecue set that the delivery service will setup and pack away. In the winter they provide a "motsu-nabe" (giblet hotpot) set, which makes this a popular service all year round.

Restaurant Rural at the roadside station serves high-quality marbled Imari Beef and Yakiniku-no-Mori serves barbecue-grilled meat. During holidays, many tourists flock to these restaurants.



Restaurant Rural



Yakiniku-no-Mori



Shiki-no-Sato Okawa **B**

1883-1 Okawacho Okawano, Imari City
 ☎ 0955-29-3115
 Business Hours: 9:00-18:00
 Closed: Tuesdays & New Year's Holidays



Matsuura-no-Sato **C**

4922-1 Matsuuracho Yamagata, Imari City
 ☎ 0955-26-3427
 Business Hours: 8:00-18:00
 Closed: January 1st-4th

Much to See in Imari



1 Imari-Nabeshima Gallery

This gallery exhibits numerous pieces of Nabeshima porcelain, which were once offered as gifts to shoguns and nobility during the Edo period.

- Business Hours** 10:00-17:00
- Entrance** Adults (High School or Older): ¥300
Children (Junior High School or Younger) & Seniors (Over 65): Free
- Closed** Every Monday (will close the following day if Mon. is a holiday) and New Year's Holidays

☎0955-22-2267



Left: Imari Pottery Merchant Museum
Right: Ocean Silk Road Museum

3 Ocean Silk Road Museum

Visitors will experience the history and culture of Old Imari Porcelain at the museum. See exhibits of Old Imari Porcelain at the gallery on the 2nd floor and experience decorating pottery and using the potter's wheel at the studio on the 1st floor. The selection of Hizten pottery is ideal for souvenirs!

- Business Hours** 9:30-17:00
- Entrance** Free
- Closed** Every Monday (will close the following day if Mon. is a holiday) and New Year's Holidays

☎0955-23-1189



Ocean Silk Road Museum,
1st Floor Merchandise Corner



Imari Pottery Merchant Museum, Exhibit Corner

4 Imari Pottery Merchant Museum Marukoma

The white walled storehouse was restored and turned into a museum. Come and take a look at the lives of pottery merchants who thrived during the Edo Period.

- Business Hours** 10:00-17:00
- Entrance** Free
- Closed** Every Monday (will close the following day if Mon. is a holiday) and New Year's Holidays

☎0955-22-7934

5 Old Imari Automaton Clock

Affectionately called "Marion", this clock has kept time in Imari since the beginning of the 21st century.



6 Aiai Street

The railings along the Imari riverbank walking path are decorated depictions of the iconic white walled storehouses and residences from the Edo Period. Go for a leisurely stroll!

7 Aioi Bridge

The Aioi Bridge is believed to strengthen the relationship between married couples and lovers who cross the bridge together. Aioi Bridge derives its name from two pine trees that grew side-by-side on the riverbank like a happy couple.

8 Enmei Bridge

Pray for good health as you cross Enmei Bridge to be blessed with longevity. The bridge was named after the nearby Enmei Jizo (Buddhist Monk Statue for Longevity).

9 Saiwai Bridge

The Saiwai Bridge combines the good fortune of Aioi Bridge and Enmei Bridge. Crossing this bridge, married couples and lovers will be blessed with a long life of happiness with each other.

2 Old Imari Porcelain Statues

Two porcelain statues of beautiful women welcome visitors at the entrance to the shopping arcade.

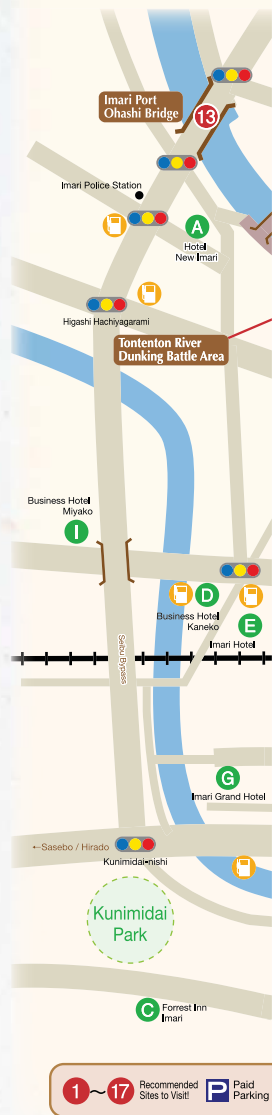

11 Imari Machinaka Ichibankan

Visitors are welcome shop for hand-made crafts at "Box Gallery" on the 1st floor, the event space on the 2nd floor, and children's play area on the 3rd floor.

- Business Hours** 10:00-18:30
- Closed** Every Tuesday

☎0955-25-9802



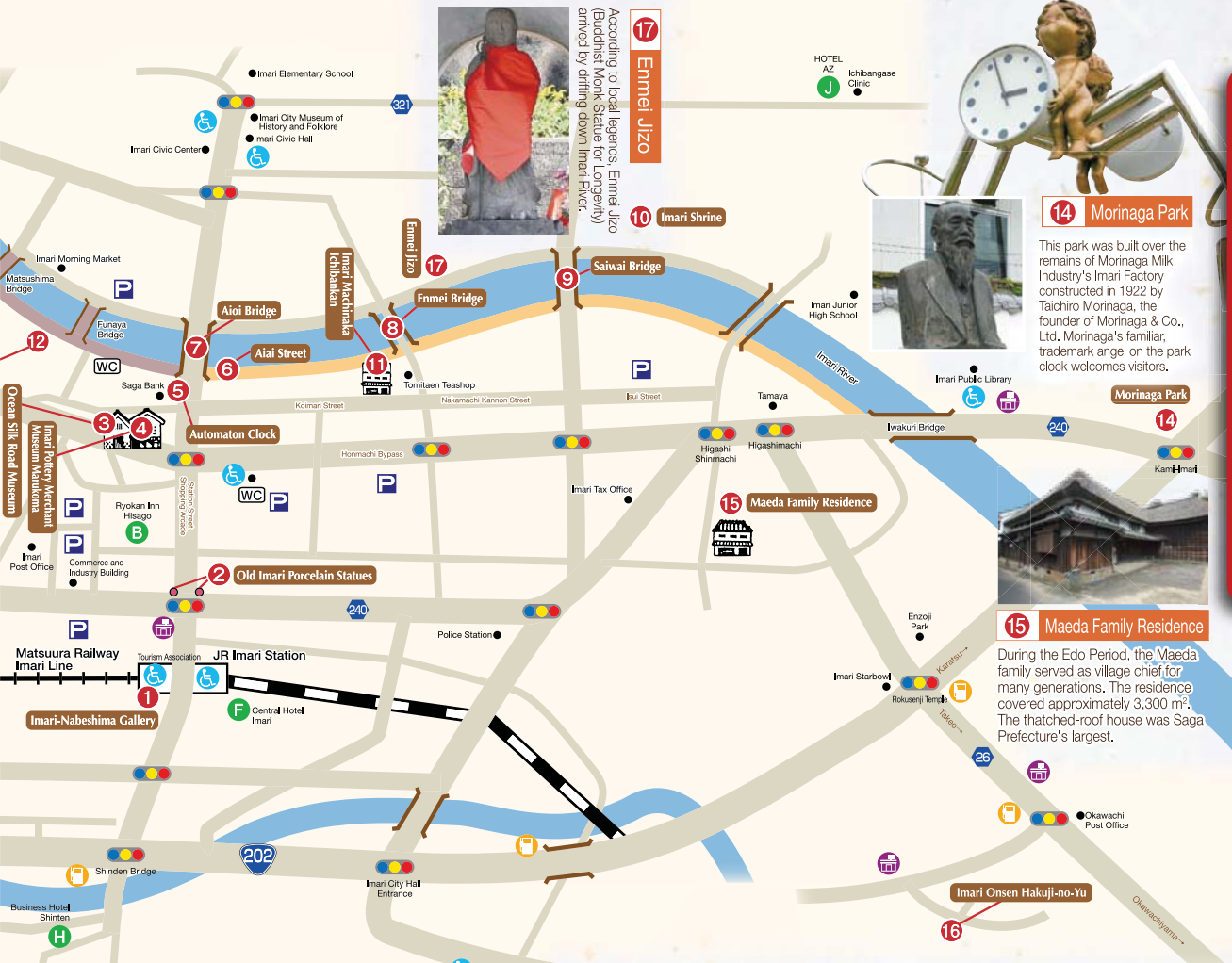

17 Enmei Jizo
According to local legends, Enmei Jizo (Buddhist Monk Statue for Longevity) arrived by drifting down Imai River.



14 Morinaga Park

This park was built over the remains of Imari Factory constructed in 1922 by Taichiro Morinaga, the founder of Morinaga & Co., Ltd. Morinaga's familiar, trademark angel on the park clock welcomes visitors.



15 Maeda Family Residence

During the Edo Period, the Maeda family served as village chief for many generations. The residence covered approximately 3,300 m². The thatched-roof house was Saga Prefecture's largest.



16 Imari Onsen Hakuji-no-Yu

Counting all the onsen available to men and women, there are 16 different types of onsen at the large bathhouse. Relax in the calming, outdoor onsen.

Business Hours 10:00-23:00
☎0955-22-6380

10 Imari Shrine

Lord Tajima was sent to search for the Tokijuku-no-Kagu-no-Konomi, which was a fruit believed to grant longevity. He arrived at Mt. Iwakuri, which is where Imari Shrine is located, when he returned to Japan. Nakashima Shrine inside Imari Shrine is dedicated to Lord Tajima, the god of sweet fruit.



13 Imari Port Ohashi Bridge

The bridge features two large, decorative Old Imari Porcelain pots that represent Imari Port's history.



12 Tontenton River Dunking Battle Area

This is where the "River Dunking Battle" is held during the climax of the Imari Tontenton Festival, which is one Japan's top three "fighting festivals".

Hidden in at JR Imari Station Square

Find the Stars & Hearts



For Competitive Fortunes!



For Romantic Fortunes!

Ask the Station Master for Hints!



Enjoy the Rich Blessings of the Sea!

A Hatatsu Fureai Plaza



Grilled Oyster Season: November 3rd to April (Reservations Required for Groups)
*Please be aware that availability of the oysters from March will depend on the available supply.

Enjoy Imari's abundance of fresh cuisine that includes fresh Hatatsu oysters, Imari Beef and seafood barbecue, and grilled horned turban sea snails. Visitors can join a workshop to make salt and cook pizza!

Open on Saturdays and Sundays
Opening Hours: 10:00-16:00
Hatatsu Development and Promotion Council
☎0955-25-0001
(Reservations Required)

C Tajima Shrine

Designated a nationally important cultural property, this Shinto shrine built during the 15th century is Saga Prefecture's oldest.



Relax, Play, & Learn

E Imari Yume Misaki Park



Closed: December 26th ~ January 4th
Opening Hours: 9:00-17:00/18:00
(Saturdays, Sundays, and Holidays from April to September)

Utilizing its beautiful natural environment, this park surrounded by mountains and the ocean has large playground equipment and a grass skiing field where children and adults can enjoy a full day of fun and relaxation for free!

See Living Fossils!

F Imari Bay Horseshoe Crab House



Often referred to as "living fossils", the Japanese horseshoe crab population has declined and become an endangered species. Tatara Beach at Imari Bay, however, is Japan's largest horseshoe crab habitat and breeding grounds. Designated a nationally important cultural property in October 2015 for its natural treasures, the best season to see the horseshoe crabs is in July at high tide during the spring tide. The adjacent Horseshoe Crab Shrine is said to bless marriage, children, and longevity.
Closed: Every Monday (Except July and August) and New Year's Holidays
Opening Hours: 9:00-17:00 / 10:00-16:00 (Weekdays from September to June)
Inside Makishima Community Center ☎0955-22-5783

Nearby Walking Areas

B Mt. Aguri



Enjoy the panoramic view of Hatatsu Fishing Port, Iroha Island, and even Hizen Takashima Ohashi

Bridge in the distance from the peak of this mountain.
On the steep slope of the mountain you can see the remains of an old lookout built to spot enemy planes during WWII. After the war, local volunteers erected a stone monument to peace beside the lookout.
Hatatsu Community Center ☎0955-25-0001

D Imarine Beach

Japan's Ministry of the Environment included this artificial beach at Imari Bay in its list of 88 best swimming spots in Japan.

Season:
Early July ~ Late August
☎0955-20-9031
Imari City Tourism Division



(Guide to Yamantera)



(Guide to Takenokoba Park)



(Guide to Myojo Cherry Tree)

G Great Camphor Tree at Aohata Shrine



The giant camphor tree at Aohata Shrine, which is connected to the Matsuura clan, is approximately 1,000 years old.

I Institute of Ocean Energy, Saga University

The world's largest research facility for ocean thermal energy conversion, electrical power is generated by utilizing the temperature difference between surface seawater and deep seawater. (Reservations required for tours.)



Tours: Every Thursday and Friday from 14:00 to 16:00
☎0955-20-2190

J Yamantera Remains



This important religious site is connected to the Matsuura clan that governed Northern Kyushu about 800 years ago.

L Myojo Cherry Tree



One of Imari's oldest trees is over 800 years old.
Best Time to Visit: Late March ~ Early April
Imari City Tourism Division ☎0955-20-9031

M Cane Hedges Along Satokoji Street



Selected as one of the "100 Fresh Sites" in 1998.

Water Deity

H Kappa Mummy



For generations, craftsmen at Matsuuraichi Sake Brewery were told that something strange and mysterious existed in their house. When replacing the roof of the main building about 50 years ago, craftsmen discovered a neatly wrapped box inscribed with two Japanese characters. Learning these characters meant "Kappa", which is a mythical water imp, the craftsmen understood that this mummy was the strange, mysterious thing that their ancestors were referring to. The craftsmen built an altar to enshrine the Kappa mummy as a water deity to watch over the brewery.
Opening Hours: 9:00-17:00 Matsuuraichi Sake Brewery ☎0955-28-0123

Outstanding Beauty! 10,000 Azaleas

K Genkai Quasi-National Park – Takenokoba Park

Over ten thousand azalea bushes bloom in diverse colors. Enjoy a panoramic view of Imari Bay from the observatory deck. The Takenokoba Azalea Festival is held every year on May 5th.
Best Time to Visit: Early May

Western Kyushu's Largest!

Imari Fujinoo Plum Orchard MAP-P10-P20



With approximately 6,500 blossoming trees, this is Western Kyushu's largest plum orchard. The Imari Plum Festival is held every year in late February.
Best Time to Visit: Late February
JA Imari Department of Agriculture and Animal Husbandry ☎0955-23-5560

Recommended Sightseeing

All Year (1 Day Course)

Recommended for visitors who want to explore Imari as much as possible in one day! Enjoy the food, culture, nature, and even mysterious sites in this course. This course is available throughout the year.



First,

START!!

Imari Furusato Village Roadside Station P12 [30 min.]

Savor Imari's unique cuisine at the roadside station along National Route 202.



20 min.

Stroll Around Okawachiyama - The Village of Secret Kilns

P3-6 [60-90 min.]

Pottery Houses and Kiln Tours (Reservations Required)
Pottery-Painting / Wheel-Throwing Workshop (Reservations Required)
Take a Tour Provided by Volunteers! (Reservations Required)

Heart of the historical, 350-year old traditional Imari porcelain, the 30 pottery kilns makes this the perfect destination for shopping and a leisurely stroll. Create your own, original piece of art at the pottery-painting workshop to take home a memento of your trip to Okawachiyama.



10 min.

(Lunch) Imari Beef Steak and Hamburg Steak P7-10 [60 min.]

Cattle raised with tremendous care produce mouth-watering, juicy, and soft Imari Beef. You cannot leave Imari without trying its beef.



15 min.

Matsuraichi Sake Brewery Tour P16 [30 min.]

Established in 1716, this sake brewery has a long history. Join the tour to learn about the "mysterious" item hidden in the brewery.



5 min.

Explore Imari Port P13-14 [50 min.]

Imari Bay Ohashi Bridge → Imari Port Ohashi Bridge → Engibashi (Bridges of Good Fortune) (Driving)
Pottery Merchant Museum, Ocean Silk Road Museum, Ebisu Pilgrimage
Take a Tour Provided by Volunteers! (Reservations Required)
Pass over Aioi Bridge, Enmei Bridge, and Saiwai Bridge, which are the three Engibashi Bridges of Good Fortune!



Return

GOAL

All Year (Half-Day Course)

Recommended for those who want to enjoy an afternoon of leisurely sightseeing! This course provides the opportunity to enjoy food and culture, and maybe even a chance to become rich! This course is also available throughout the year.



First,

START!!

Imari Beef Steak and Hamburg Steak P7-10 [60 min.]

Taste the delectable flavors of beef in the steaks or the juicy, mouth-watering hamburger. You can't go wrong choosing either!



Walking

Imari-Nabeshima Gallery P14 [30 min.]

Opened in 2003 as a station gallery specializing in pottery, the gallery exhibits exquisite Nabeshima Porcelain and Old Imari Porcelain from the mid-17th century to the mid-18th century.



Walking

Explore Imari Port P13-14 [Approx. 60 min.]

Pottery Merchant Museum, Ocean Silk Road Museum, Engibashi (Bridges of Good Fortune), Ebisu Pilgrimage
Take a Tour Provided by Volunteers! (Reservations Required)

The Pottery Merchant Museum is a restoration of the Inuzuka Family's home. The Inuzuka Family was porcelain merchants during the Edo period. Visit the museum to see Old Imari Porcelain and other artifacts.



Walking

Purchase Lottery Tickets at Tomitaen Teashop P13

This teashop is renowned for having sold winning lottery tickets with large payouts.



15 min.

Visit Tomita Shrine P12 [10 min.] Pray to win the lottery!



Return

GOAL

Courses!

Choose your own combination of accommodation and places to eat!

Seasonal Tour: August ~ November (1 Day Course)

Recommended to visitors who love to eat delicious food, enjoy the abundance of delicious, seasonal cuisine. After lunch, experience Imari's culture and history.

First,

START!!

Imari Furusato Village Roadside Station

P12 [30 min.]



Fruit Picking P11-12 [60 min.]

Pears and Grapes
(Mid-August ~ Late September)

Imari's pears grown with plenty of sunlight are exceptionally fresh and sweet. The grapes are plump and very sweet.



(Lunch) Imari Beef Steak and Hamburg Steak P7-10 [60 min.]

A flavor that will surely satisfy beef connoisseurs! Let the delectable flavors fill your mouth.



Stroll Around Okawachiyama - The Village of Secret Kilns P3-6 [60-90 min.]

Pottery Houses and Kiln Tours (Reservations Required)
Pottery-Painting / Wheel-Throwing Workshop (Reservations Required)
Take a Tour Provided by Volunteers! (Reservations Required)



Hatatsu Mt. Aguri Observation Deck P20 [20 min.]

Overlook the beautiful ocean and islands from the observation deck.



Natural Salt-Making Workshop and Pizza-Cooking Workshop P15 [60 min.]

(Reservations Required) ☎0955-25-0001



GOAL

Seasonal Tour: Late February ~ Early March (Half-Day Course)

Recommended for those who want to casually experience food, culture and nature! After enjoying winter's delectable grilled oysters and plum blossoms, take a leisurely stroll around Okawachiyama.

First,

START!!

Natural Salt-Making Workshop

P15 [60 min.]

(Reservations Required)

☎0955-25-0001



Hatatsu Fureai Plaza Grilled Oysters and Imari Beef BBQ P15 [60 min.]

Enjoy Imari's variety of culinary offers through Imari Beef and fresh oysters from Hatatsu Bay.



Imari Fujinoo Plum Orchard P16 [60 min.]

Western Kyushu's Largest Plum Orchard!

This massive, 240,000 m² orchard has around 6,500 plum trees. The Imari Plum Festival is held every year in late February. Take the free shuttle bus that is available during this season.



Stroll Around Okawachiyama - The Village of Secret Kilns P3-6 [60-90 min.]

Pottery Houses and Kiln Tours (Reservations Required)
Pottery-Painting / Wheel-Throwing Workshop (Reservations Required)
Take a Tour Provided by Volunteers! (Reservations Required)

Participate in a pottery painting or wheel-throwing workshop to create your very own unique piece of pottery!



GOAL

Nearby Walking Areas P15-16



Cherry Tree Avenue at Uranozaki Station (April)



Imari Bay Ohashi Bridge

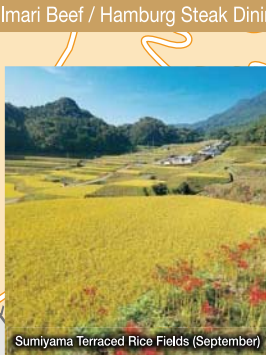

Sumiyama Terraced Rice Fields (September)

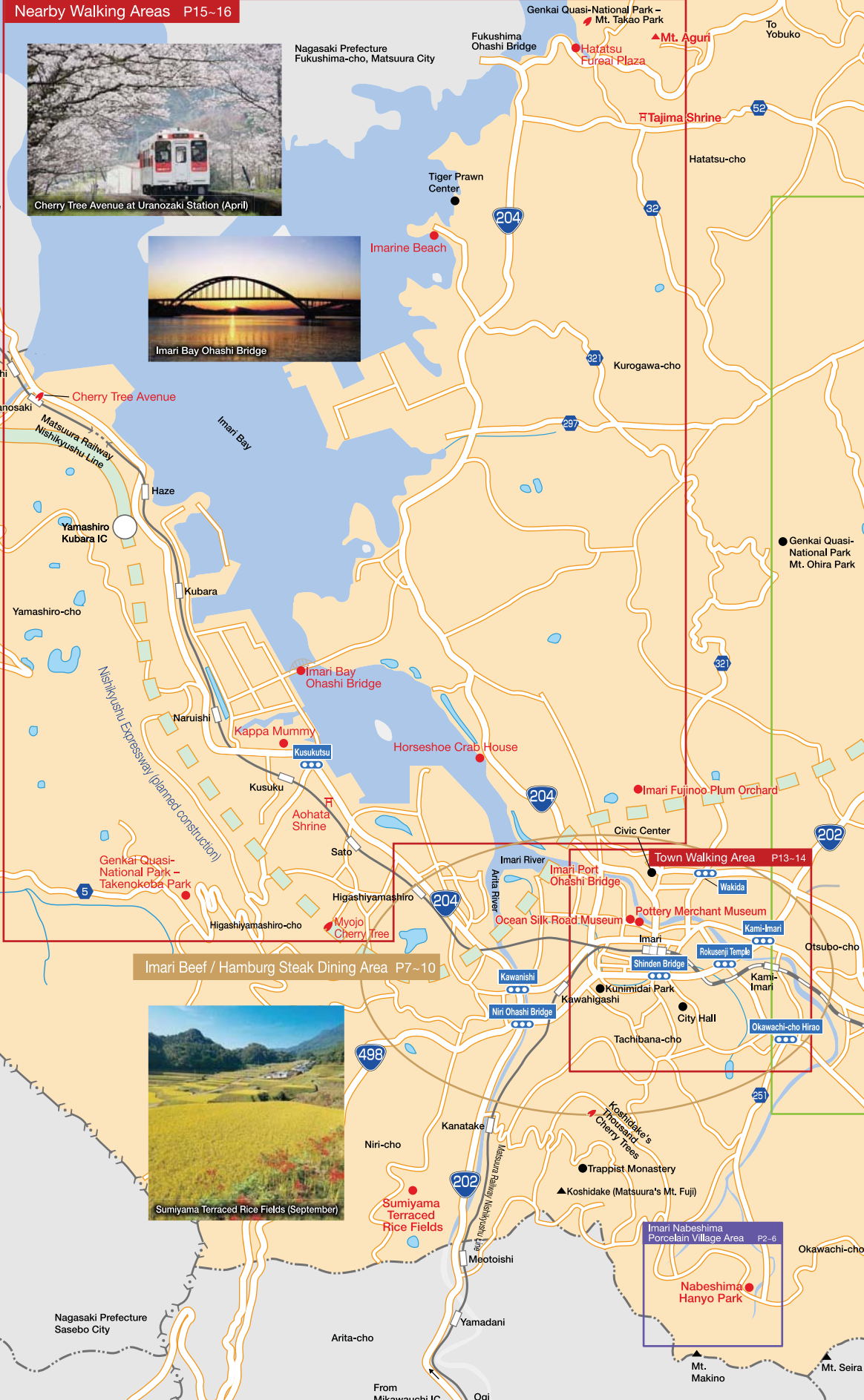

Nagasaki Prefecture Fukushima-cho, Matsuura City

Fukushima Ohashi Bridge

Genkai Quasi-National Park - Mt. Takao Park

Hafatsu Fureai Plaza

▲Mt. Aguri

To Yobuko

⚡Tajima Shrine

Hatatsu-cho

Nagasaki Prefecture Matsuura City

Imabuku

Fukushimaguchi

Uranosaki

Cherry Tree Avenue

Matsuura Railway Nishikyushu Line

Imari Bay

Haze

Yamashiro Kubara IC

Yamashiro-cho

316

5

Yamantera Remains

Nishikyushu Expressway (planned construction)

Genkai Quasi-National Park - Takenokoba Park

Naruishi

Kappa Mummy

Kusukutsu

Aohata Shrine

Sato

Higashiyamashiro

Higashiyamashiro-cho

Myojo Cherry Tree

Imari Beef / Hamburg Steak Dining Area P7-10

498

Niri-cho

Sumiyama Terraced Rice Fields

Meotoishi

Yamadani

Arita-cho

Ogi

From Mikawauchi IC

204

204

204

202

202

202

202

202

32

32

32

25

25

25

25

25

52

52

52

52

52

52

52

52

321

321

321

321

321

321

321

321

321

202

202

202

202

202

202

202

Town Walking Area P13-14

Imari River

Imari Port Ohashi Bridge

Wakida

Pottery Merchant Museum

Ocean Silk Road Museum

Imari

Shinden Bridge

Rokusenji Temple

Kami-Imari

Kami-Imari

City Hall

Okawachi-cho Hirao

Tachibana-cho

Kawahigashi

Kunimidai Park

Trappist Monastery

▲Koshidake (Matsuura's Mt. Fuji)

Koshidake's Sacred Cherry Trees

Imari Nabeshima Porcelain Village Area P2-6

Nabeshima Hanyo Park

Mt. Makino

Mt. Seira

Events Information

Enjoy these Exciting Imari Events!



◇ Dotchan Festival / Early August

This festival recaptures the lively, bustling past of Imari Port through reenactments of loading porcelain, portable shrines carried by women, and a local dance parade. Intended to keep Imari's traditional porcelain culture alive and promote local industries, this summer festival is led by women. "Dotchan" means "where to".



◇ Imari Citizen's Fireworks Show / Early August

Approximately 2,500 beautiful and magnificent fireworks light up Imari's night sky.



◇ Imari Tontenton Festival / Late October

One of Japan's three greatest "fighting festivals", this religious festival at Imari Shrine is also known as "Imari Kunchi". During the "River Dunking Battle", which is the festival's climax event, the Mikoshi and Danjiri portable shrines are connected and pushed into the river. The first group to retrieve their portable shrine is the winner! "Replicas of a Mikoshi and Danjiri are on display in the lobby of Imari City Hall.



◇ Shine!! Imari Festa / Early December

Decorative lights illuminating trees at Imari Station Park, Imari Odori Street, and the Station Shopping Arcade transform the town into a magical spectacle.

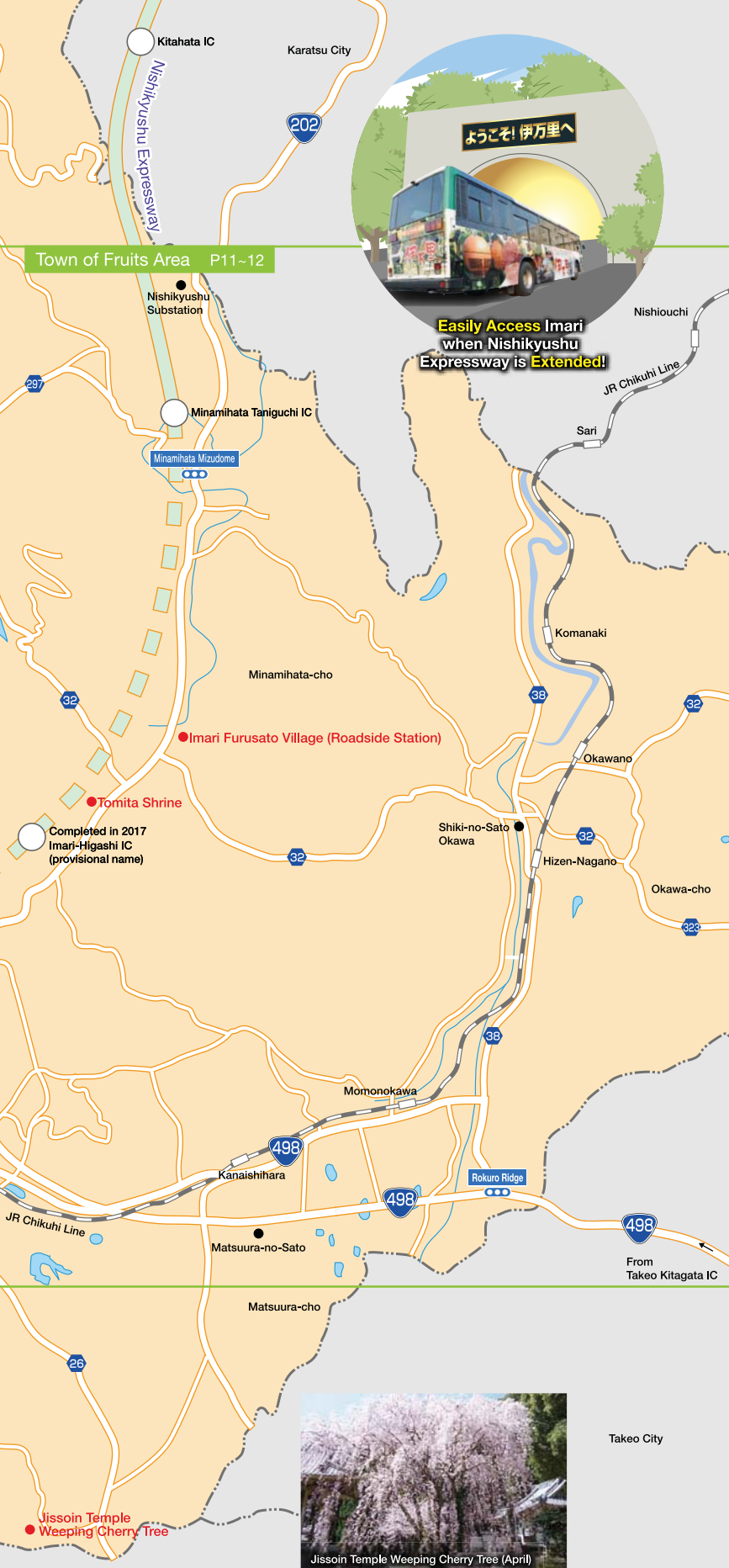

Access Map

Hotels & Accommodations

Marked **A** to **J** on the P13 and P14 Map

Discount Coupon

Show this page at establishments marked with a star (★) to receive special offers. Please ask each establishment for details.

★ **A** Hotel New Imari ☎ 0955-23-4141



Address: 171 Niricho Hachiyagarami, Imari City
 Check In: 16:00 / Check Out: 10:00
 Rates: Single: ¥3,800 (Incl. Breakfast);
 Twin (2 Guests): ¥7,600 (Incl. Breakfast)
 Guest Rooms: 26 (Western: 22, Japanese: 4)
 Parking: Approx. 40 Vehicles
 URL: <http://www.imari-cci.or.jp/kigyو/newimari/>

★ **B** Ryokan Inn Hisago ☎ 0955-23-2157



Address: 413-8 Imarichoko, Imari City
 Check In: 16:00 / Check Out: 10:00
 Rate: One Night with Two Meals:
 ¥10,000 (before tax) per Guest
 Guest Rooms: 8 (Japanese)
 Parking: 3 Vehicles

★ **C** Forrest Inn Imari ☎ 0955-23-1001



Address: 1704-1 Niricho Ozatoko, Imari City
 Check In: 15:00 / Check Out: 12:00
 Rates: One Night with Two Meals:
 ¥16,500~ per Guest (2 Guest Minimum),
 ¥2,160 Surcharge per Guest on Saturdays
 Guest Rooms: 31 (Western: 3, Japanese-Western: 3, Japanese: 25)
 Parking: 130 Vehicles
 URL: <http://www.forest-inn-imari.com/>

D Business Hotel Kaneko ☎ 0955-22-5261



Address: 1-9 Niricho Hachiyagarami, Imari City
 Check In: 16:00 / Check Out: 10:00
 Rates: Single: ¥2,700~; Twin (2 Guests): ¥5,400~
 Guest Rooms: 34 (12 with Bath & Toilet, 26 without Bath & Toilet)
 Parking: 30 Vehicles
 URL: <http://www.igh.jp/kaneko.html>

E Imari Hotel ☎ 0955-22-3118



Address: 115 Hasuiecho, Imari City
 Check In: 15:00 / Check Out: 11:00
 Rates: Single: ¥4,400~; Twin (2 Guests): ¥8,800~
 Guest Rooms: 24 (Western: 14, Japanese: 10)
 Parking: Approx. 15 Vehicles
 URL: <http://www.imari-hotel.jp/>

★ **F** Central Hotel Imari ☎ 0955-22-0880



Address: 549-17 Aza Hamanoura Shintenchō, Imari City
 Check In: 15:00 / Check Out: 10:00
 Rates: Single: ¥5,900~; Twin (2 Guests): ¥11,500~
 Guest Rooms: 203 (Western)
 Parking: Approx. 100 Vehicles
 URL: <http://www.central-imari.jp/>

★ **G** Imari Grand Hotel ☎ 0955-22-2811



Address: 466-11 Shintenchō, Imari City
 Check In: 15:00 / Check Out: 11:00
 Rates: Single: ¥5,200~; Twin (2 Guests): ¥11,400~
 Guest Rooms: 154 (Incl. 7 Japanese Rooms)
 Parking: 150 Vehicles
 URL: <http://www.igh.jp/>

★ **H** Business Hotel Shinten ☎ 0955-29-8787



Address: 211-1 Shintenchō, Imari City
 Check In: 15:00 / Check Out: 11:00
 Rates: Single: ¥4,800~; Twin (2 Guests): ¥8,600~
 Guest Rooms: 32 (Western)
 Parking: Approx. 30 Vehicles
 URL: <http://www.shin-industry.com/magocoro/>

I Business Hotel Miyako ☎ 0955-23-2582



Address: 386-9 Niricho Hachiyagarami, Imari City
 Check In: 16:00 / Check Out: 10:00
 Rate: Single: ¥2,600~
 Guest Rooms: 17 (Western: 8, Japanese: 9)
 Parking: 17 Vehicles

J Hotel AZ ☎ 0955-23-8901



Address: 2350-83 Otsuchochō, Imari City
 Check In: 15:00 / Check Out: 10:00
 Rate: Single: ¥5,180~ (Incl. Breakfast)
 Guest Rooms: 91 (Western)
 Parking: 66 Standard Vehicles, 2 Large Vehicles
 URL: <http://www.kamenoi.com/>

Imari Souvenirs

Find an abundance of delectable agricultural produce and seafood in Imari!
These products from Imari are great souvenirs!

Inquiries

For Inquires About Imari Beef & Fruit, etc:
Imari Furusato Village Roadside Station ☎ **0955-24-2252**

For Inquiries About Tiger Prawns:
Imari Tiger Prawn Center ☎ **0955-25-1112**

For Inquiries About Kamaboko (Fish Cakes):
Ikeshi Kamaboko ☎ **0955-23-2291**
Uchisada Kamaboko Shop ☎ **0955-23-2403**

For inquiries about confectionaries:
Imari Tourism Association ☎ **0955-23-3479**

For Inquiries About Wines and Spirits:
Koimari Sake Brewery ☎ **0955-23-2516**
Hiwatashi Sake Brewery ☎ **0955-23-2332**
Matsuuraichi Sake Brewery ☎ **0955-28-0123**



Hotels, Accommodations, Souvenir Shops, & Transportation

Access to Imari For a more convenient sightseeing experience around the city. MR = Matsuura Railway

- Flights**
Tokyo → Saga (2 hr.)
Tokyo → Fukuoka (1 hr. 55 min.)
Osaka → Fukuoka (1 hr. 15 min.)
- Access from Airport**
[Railway] Saga Station → (Arita) → Imari Station (66 min.)
[Bus] Fukuoka Airport → Imari (Approx. 2 hr. 10 min.)
[Car] Saga Airport → Imari (Approx. 1 hr. 20 min.)
Fukuoka Airport → Imari (Approx. 1 hr. 20 min.)
Nagasaki Airport → Imari (Approx. 1 hr.)
- Shinkansen**
Tokyo → Hakata Station (4 hr. 56 min.)
Shin-Osaka → Hakata Station (2 hr. 25 min.)
- Railway**
Hakata Station → Imari Station
*1 hr. 51 min. by Sasebo Line (Hakata → Arita → Imari)
2 hr. 19 min. by Chikuhui Line (Hakata → Karatsu → Imari)
- Bus**
Hakata Bus Terminal → Imari (Approx. 1 hr. 50 min.)
- Car**
Takeo Kitagata IC → Imari (Approx. 30 min.)
Exit at Minamihata Taniguchi IC

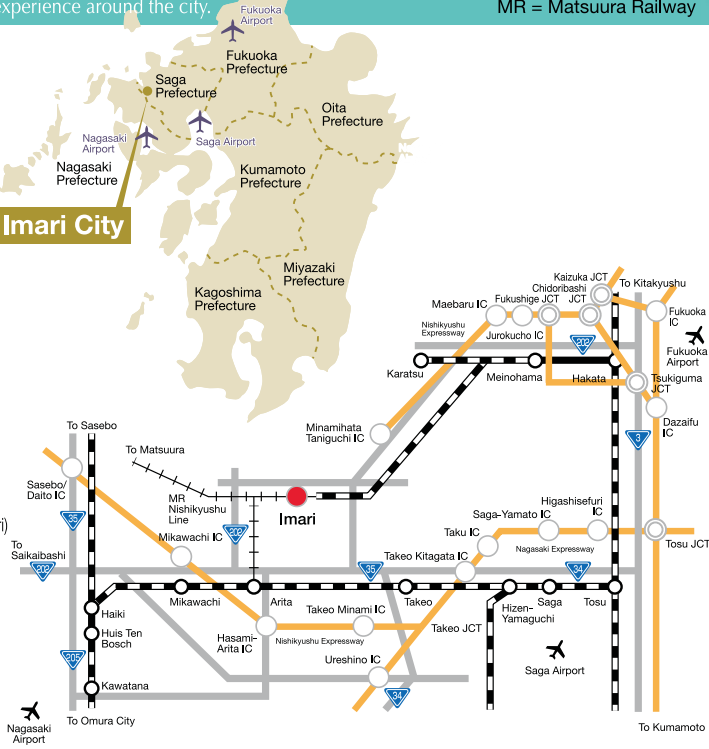

Transportation For a more convenient sightseeing experience around the city.

- Railway**
JR Imari Station ☎ **0955-23-3046**
MR Imari Station ☎ **0955-22-3551**
- Local Bus**
Saihi Bus ☎ **0955-22-3171**
Showa Bus ☎ **0955-23-4184**
- Taxi**
Imari Taxi ☎ **0955-23-8181**
Saihi Kamenoi Taxi ☎ **0955-23-0101**
Matsuura Taxi ☎ **0955-22-4148**
- Rent-a-Car**
Toyota Rentlease Saga ☎ **0955-22-7336**
Imari Service Office
Niconico Rent-a-Car Imari ☎ **0120-32-2525**
Kaneko Oil Imari Self-Service Station
- Bicycle Rental**
MR Imari Station ☎ **0955-22-3551**

Things to See Around Imari Discover more of Western Kyushu!

Imari has easy access to surrounding areas. Please visit these places along with your trip to Imari.

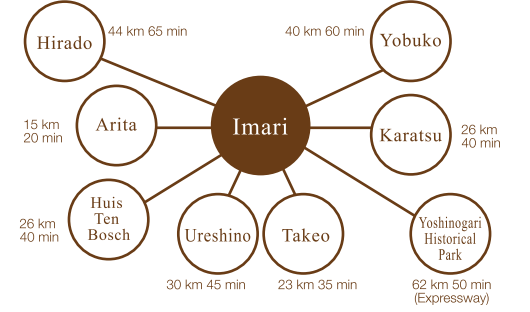

Imari Tourism Association

622-13 Shintencho, Imari City, Saga Prefecture 848-0041 TEL0955-23-3479
<http://m2.hachigamenet.ne.jp/~i-kan2/>

Imari Tourism Volunteer Guide Association

Imari Pottery Merchant Museum Marukoma, 555-1 Imarichoko, Imari City, Saga Prefecture, 848-0047
TEL0955-22-7934

Imari Nabeshima Porcelain Hall

1806 Okawachichootsu, Imari City, Saga Prefecture, 848-0025 TEL0955-23-7293
<http://www.imari-ookawachiyama.com>

Traditional Industry Hall for Imari and Arita Pottery

221-2 Okawachichohei, Imari City, Saga Prefecture, 848-0026 TEL0955-22-6333

Imari City Hall (Tourism Division, Imari Green Tourism Promotion Council)

1355-1 Tachibanacho, Imari City, Saga Prefecture, 848-8501 TEL0955-23-2110

Imari City Hall (Office of Tourism Strategy, Tourism Division)

Imari East Station Building, 554-5 Shintencho, Imari City, Saga Prefecture, 848-0041
TEL0955-20-9031/FAX0955-20-9032
<http://www.city.imari.saga.jp/>
kankou@city.imari.lg.jp



Watch a Imari City Tourism video on your smartphone or tablet.

The Imari City Tourism video was awarded the Gold Medal in the 35th Saga Advertising Media Awards.

